

# CONCEPTUAL DESIGN FOR R. MADUVAREE

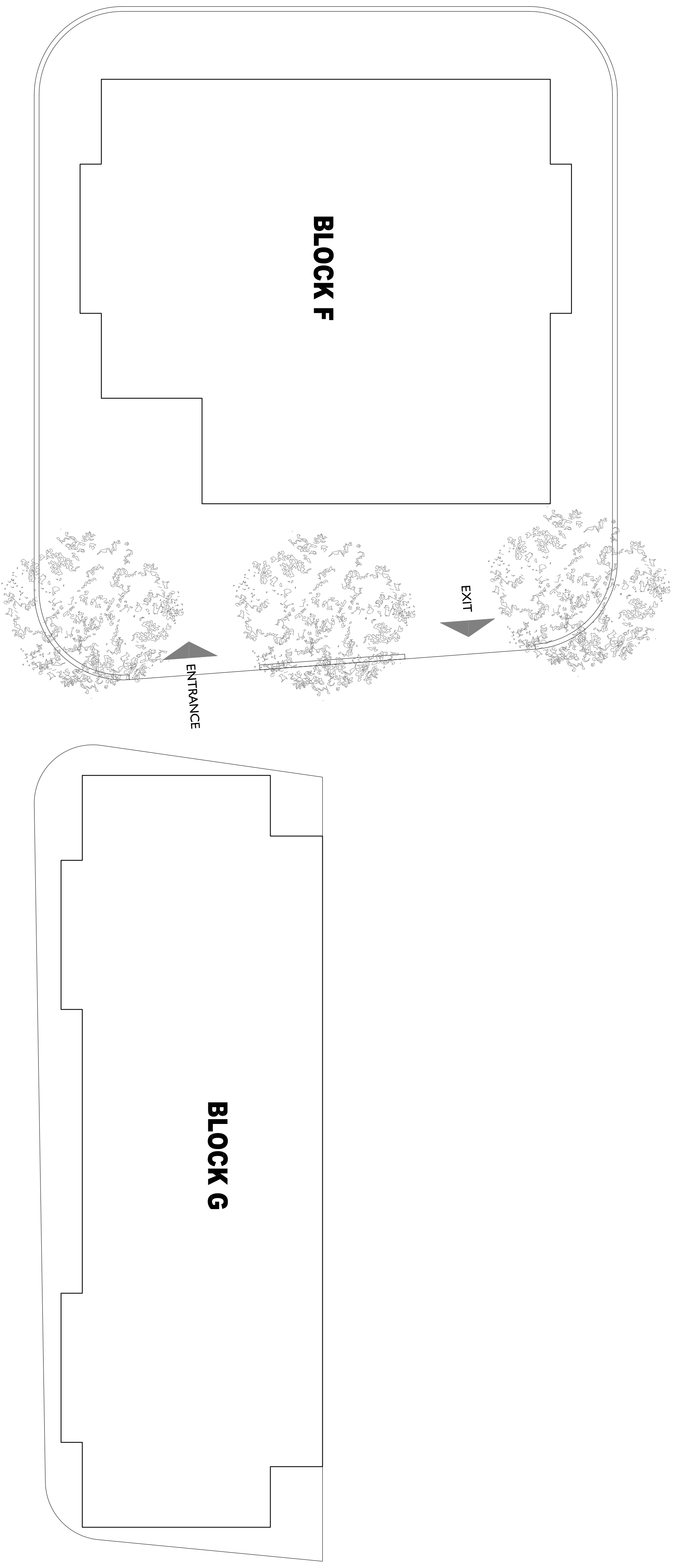

٨٠



CHECKER:	
REVISIONS:	
ARCH. DESIGN: THOLHATH	
STRUCT. DESIGN:	
DRAWN BY: THOLHATH	
DATE: MARCH 2018	
CLIENT: MHI	
NOTES	

PROJECT: DBF 750 HOUSING PROJECT IN 8 SELECTED ISLANDS	
CONTENTS: SITE PLAN	
SCALE: NS	DWG NO: A01/10
FILE:	

	<b>MINISTRY OF HOUSING &amp; INFRASTRUCTURE</b> INFRASTRUCTURE DEPARTMENT AGENCE WOLO IYANNU, RUE 2032 REPUBLIC OF MALDIVES TEL: +960 2004300, FAX: +960 2004301
---	--